

दाव-पत्र

दलिल

14648

13368/2014

भारतीय गैर न्यायिक INDIA NON JUDICIAL

₹. 5000

Rs. 5000

पाँच हजार रुपये

FIVE THOUSAND RUPEES

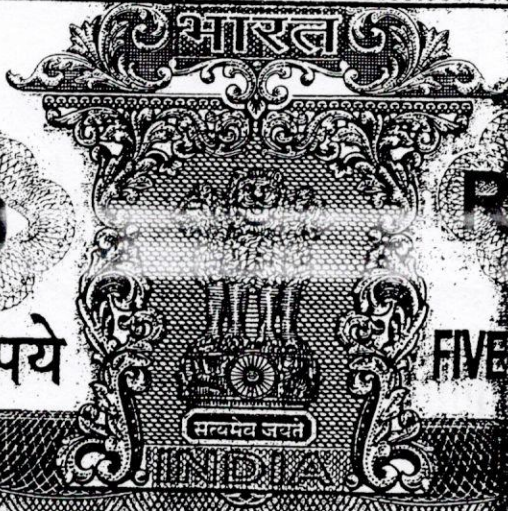

পশ্চিমবঙ্গ পশ্চিম বাংলা WEST BENGAL

11/12
2.42
-2365

Certified that the document is admitted to registration. The signature sheet/sheets & the endorsement sheet/sheets attached to this document are the part of this document.

Additional District Sub-Registrar
Rajarat, New Town, North 24-Pgs.

Asit Mondal

Jayita Sahoo (Mondal) 618438

03 DEC 2014

শুভ দানপত্র

দানপত্র গ্রহিণীঃ-

শ্রীমতী জয়িতা সাউ (মণ্ডল), স্বামী- শ্রী রঞ্জন
কুমার সাউ, পিতা- শ্রী অজিত মণ্ডল, জাতীয়তায়- ভারতীয়
ধর্মে-হিন্দু, পেশা- গৃহকার্য, সাং বেকজোয়ানী, পোঃ ও থানা-
রাজাবহুট, কোডনকম্বা- ৭০০১৩৫, জেলা- উত্তর ২৪ পরগণা।

পরের পৃষ্ঠায় দৃষ্টব্য.....

Zaman

ଆମ ସଂସ୍ଥା

ଦ୍ୱାରା

ଉପସ୍ଥାପିତ

କରାଯାଇଛି

୨୦୨୩-୨୪/୨୦୨୩-୨୪

ମାର୍ଚ୍ଚ ୨୮ ତାରିଖ

ପଞ୍ଜାବୀ

ଗାନ୍ଧିଜୀ

ଶ୍ରମ ସଂଗ୍ରାହକ

ଅଧ୍ୟକ୍ଷ

ଶ୍ରୀ ରାମକୃଷ୍ଣ ମୋଦାଲ
 ରେସିଡେନ୍ସ, କୋଲକାତା-୭୦୦୧୩୫

ଶ୍ରୀ ସିଦ୍ଧାନ୍ତ ମୋଦାଲ
 ଓଫିସ୍, କୋଲକାତା-୭୦୦୧୩୫

ଶ୍ରୀ : :

ପଞ୍ଜାବୀ

ଆମ୍ଭଙ୍କ ସଂସ୍ଥା

ଅଧିକାରୀଙ୍କ ଦ୍ୱାରା ପଠାଯାଇଥିବା

ପଞ୍ଜାବୀ : ୨୦୨୩ ନମ୍ବର ୧୨

ଦ୍ୱାରା

ଖର୍ଚ୍ଚ କରାଯାଇଥିବା ଅନୁପଞ୍ଜୀକୃତ

ପଞ୍ଜାବୀ : ୨୦୨୩ ନମ୍ବର ୧୨

ଦ୍ୱାରା

ଖର୍ଚ୍ଚ କରାଯାଇଥିବା ଅନୁପଞ୍ଜୀକୃତ

ଖର୍ଚ୍ଚ : (୨୨) : :

ଆମ୍ଭଙ୍କ ସଂସ୍ଥା (Mandal)

ଆମ୍ଭଙ୍କ ସଂସ୍ଥା

DONOR'S SIGNATURE

Ajit Mondal

Jayita Sawoo (Mondal)

COPIED BY
S. BISWAS
REGD NO. 12054
RAJARHAT

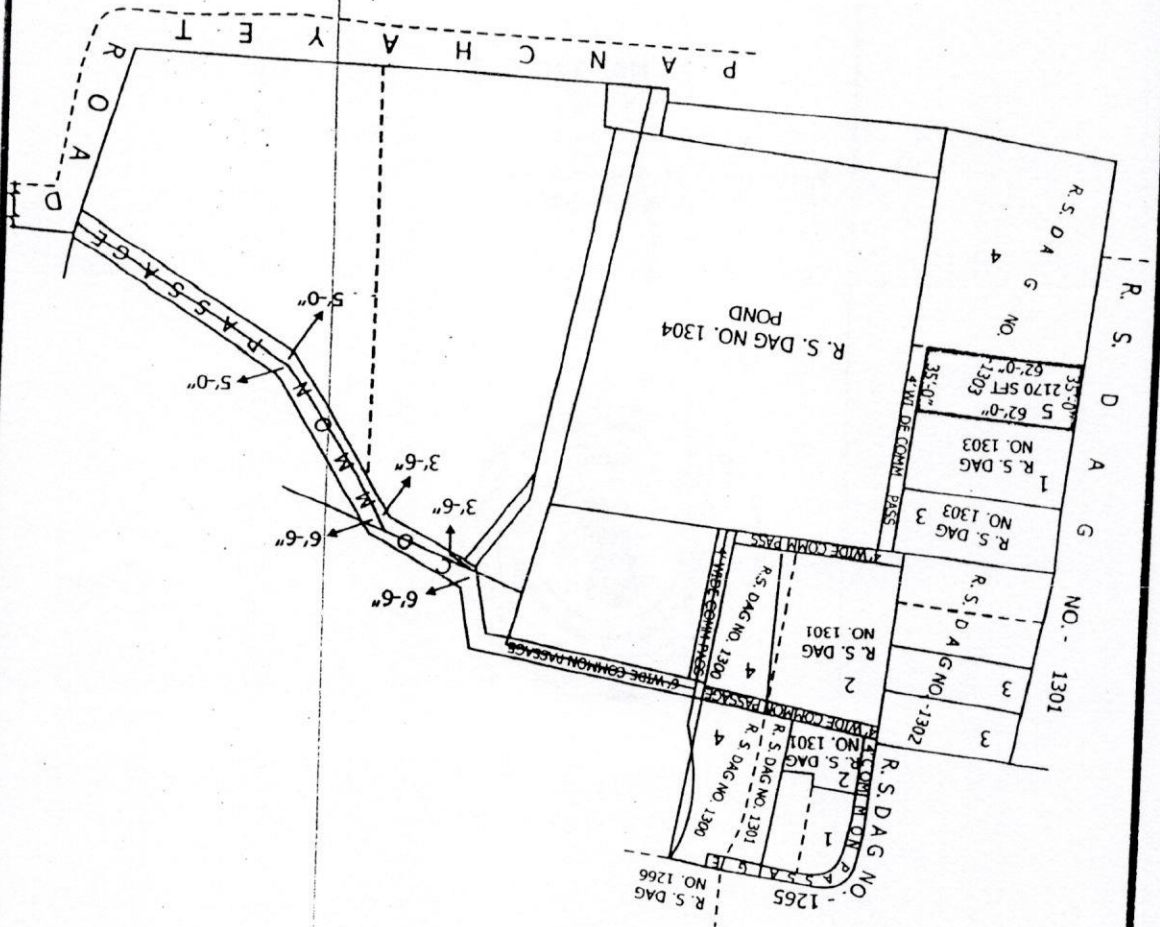

DONOR : 1. AJIT KUMAR MONDAL
2. BISWANATH MONDAL

DONEE : JAYITA MONDAL SAWOO
D/O- AJIT KUMAR MONDAL
W/O- RANJAN KUMAR SAWOO



SCALE : 1" = 60'-0"

SITE PLAN OF R.S. DAG NO. 1303, AT MOUZA - REKJUANI, J.L.
NO. 13, R.S. NO. 198, L.R. KH. NO.
P.S. RAJARHAT, DIST. NORTH 24 PARGANAS.

UNDER RULE 44A OF THE I.R. ACT 1908

(1) Name <u>Smt. Arjit Mondal</u> Status - Presentant/Executant/Claimant/Attorney/Principal/Guardian/Restator (✓)									
L.H.					R.H.				
THUMB	RING	MIDDLE	FORE	LITTLE	THUMB	RING	MIDDLE	FORE	LITTLE
All the above fingerprints are of the abovenamed person and attested by the said person Signature of the Presentant / Executant / Claimant/Attorney/Principal/Guardian/Restator. (Tick the appropriate status) <u>Arjit Mondal</u> Status - Presentant/Executant/Claimant/Attorney/Principal/Guardian/Restator (✓)									
L.H.					R.H.				
THUMB	RING	MIDDLE	FORE	LITTLE	THUMB	RING	MIDDLE	FORE	LITTLE
All the above fingerprints are of the abovenamed person and attested by the said person Signature of the Presentant / Executant / Claimant/Attorney/Principal/Guardian/Restator. (Tick the appropriate status) <u>Arjit Mondal</u> Status - Presentant/Executant/Claimant/Attorney/Principal/Guardian/Restator (✓)									
(2) Name <u>Smt. Jayita Sawoo (Mondal)</u> Status - Presentant/Executant/Claimant/Attorney/Principal/Guardian/Restator (✓)									
L.H.					R.H.				
THUMB	RING	MIDDLE	FORE	LITTLE	THUMB	RING	MIDDLE	FORE	LITTLE
All the above fingerprints are of the abovenamed person and attested by the said person Signature of the Presentant / Executant / Claimant/Attorney/Principal/Guardian/Restator. (Tick the appropriate status) <u>Jayita Sawoo (Mondal)</u> Status - Presentant/Executant/Claimant/Attorney/Principal/Guardian/Restator (✓)									
L.H.					R.H.				
THUMB	RING	MIDDLE	FORE	LITTLE	THUMB	RING	MIDDLE	FORE	LITTLE
All the above fingerprints are of the abovenamed person and attested by the said person Signature of the Presentant / Executant / Claimant/Attorney/Principal/Guardian/Restator. (Tick the appropriate status) Status - Presentant/Executant/Claimant/Attorney/Principal/Guardian/Restator (✓)									
(3) Name Status - Presentant/Executant/Claimant/Attorney/Principal/Guardian/Restator (✓)									
L.H.					R.H.				
THUMB	RING	MIDDLE	FORE	LITTLE	THUMB	RING	MIDDLE	FORE	LITTLE
All the above fingerprints are of the abovenamed person and attested by the said person Signature of the Presentant / Executant / Claimant/Attorney/Principal/Guardian/Restator. (Tick the appropriate status)									

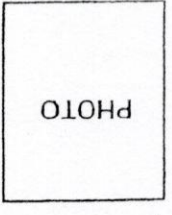

N.B. : L.H = Left hand finger prints & R.H. = Right hand finger prints.
 Signature of the Presentant / Executant / Claimant/Attorney/Principal/Guardian/Restator. (Tick the appropriate status)





03/12/2014

03 DEC 2014
 Additional District Sub-Registrar
 Rajamahalanagar, New Town, North 24 Pgs.
 (Debagarh District)
 Office of the A.D.S.R. RAJARHAT

Name of Identifier of above Person(s)
 Jayanto Mondal
 4-Parganas, WEST BENGAL, District:-North
 Reckjoani, Rajarhat, Kolkata, India, Pin :-700135

3/12/14

Signature of Identifier with Date
 Jayanto Mondal

SI No.	Name of the Presentant	Photo	Finger Print	Signature
1	Ajit Mondal Address -Reckjoani, Kolkata, Thana:-Rajarhat, P.O. :-Rajarhat, District:-North 24-Parganas, WEST BENGAL, India, Pin :-700135		 LTI 03/12/2014	Ajit Mondal
2	Jayita Sawoo (Mondal) Address -Reckjoani, Kolkata, Thana:-Rajarhat, P.O. :-Rajarhat, District:-North 24-Parganas, WEST BENGAL, India, Pin :-700135		 LTI 03/12/2014	Jayita Sawoo (Mondal)

Signature of the person(s) admitting the Execution at Office.

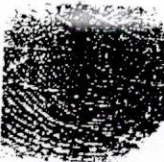
SI No.	Name of the Presentant	Photo	Finger Print	Signature
1	Ajit Mondal Address -Reckjoani, Kolkata, Thana:-Rajarhat, P.O. :-Rajarhat, District:-North 24-Parganas, WEST BENGAL, India, Pin :-700135		 LTI 03/12/2014	Ajit Mondal 03.12.2014

Government of West Bengal
 Department of Finance (Revenue), Directorate of Registration and Stamp Revenue
 Office of the A.D.S.R. RAJARHAT, District- North 24-Parganas
 Signature / LTI Sheet of Serial No. 14648 / 2014, Deed No. (Book - I , 13369/2014)
 Signature of the Presentant

Government Of West Bengal
Office Of the A.D.S.R. RAJARHAT
District:-North 24-Paraganas

Endorsement For Deed Number : I - 13368 of 2014

(Serial No. 14648 of 2014 and Query No. 1523L000023660 of 2014)

On 03/12/2014

Certificate of Admissibility(Rule 43, W.B. Registration Rules 1962)

Admissible under rule 21 of West Bengal Registration Rule, 1962 duly stamped under schedule 1A, Article number : 33(i), 4 of Indian Stamp Act 1899.

Payment of Fees:

Amount by Draft

Rs. 11025/- is paid , by the draft number 752021, Draft Date 02/12/2014, Bank Name State Bank of India, BARASAT, received on 03/12/2014

(Under Article : A(1) = 11011/- , E = 14/- on 03/12/2014)

Certificate of Market Value(W.B BUVI rules of 2001)

Certified that the market value of this property which is the subject matter of the deed has been assessed at Rs.-10,01,895/-

Certified that the required stamp duty of this document is Rs.- 5029/- and the Stamp duty paid as:

Deficit stamp duty

Deficit stamp duty Rs. 50/- is paid , by the draft number 752020, Draft Date 02/12/2014, Bank : State Bank of India, BARASAT, received on 03/12/2014

Presentation(Under Section 52 & Rule 22A(3) 46(1), W.B. Registration Rules, 1962)

Presented for registration at 12.42 hrs on :03/12/2014, at the Office of the A.D.S.R. RAJARHAT by Ajit Mondal, Executant

Execution is admitted on 03/12/2014 by

1. Ajit Mondal, son of Late Sudhanya Mondal , Reckjoani, Kolkata, Thana:-Rajarhat, P.O. :-Rajarhat, District:-North 24-Paraganas, WEST BENGAL, India, Pin :-700135, By Caste Hindu, By Profession : Retired Person

2. Jayita Sawoo (Mondal), wife of Ranjan Kumar Sawoo , Reckjoani, Kolkata, Thana:-Rajarhat, P.O. :-Rajarhat, District:-North 24-Paraganas, WEST BENGAL, India, Pin :-700135, By Caste Hindu, By Profession : House wife

Identified By Shambo Mondal, son of Atanu Mondal, Reckjoani, Rajarhat, Kolkata, District:-North 24-Paraganas, WEST BENGAL, India, Pin :-700135, By Caste: Hindu, By Profession: Student

(Debasish Dhar)
Additional District Sub-Registrar

X

03 DEC 2014
Additional District Sub-Registrar
Rajarhat, New Town, North 24-Pgs.
(Debasish Dhar)
Additional District Sub-Registrar

03/12/2014 13:51:00

Endorsement Page 1 of 1

Certificate of Registration under section 60 and Rule 69.

Registered in Book - I
CD Volume number 22
Page from 2817 to 2834
being No 13368 for the year 2014.



(Debash Dhar) 03-December-2014
Additional District Sub-Registrar
Office of the A.D.S.R. RAJARHAT
West Bengal

1. ବିକାଶ ଉପରେ ଅବଦାନ

ଃ କର୍ମାଳୟ / କର୍ମାଳୟ

ଃ କର୍ମାଳୟ / କର୍ମାଳୟ

ଃ କର୍ମାଳୟ / କର୍ମାଳୟ

2000

କର୍ମାଳୟ

2000

କର୍ମାଳୟ

2000

କର୍ମାଳୟ

2000

କର୍ମାଳୟ

2000

କର୍ମାଳୟ

2000

କର୍ମାଳୟ

1. ବିକାଶ ଉପରେ ଅବଦାନ

କର୍ମାଳୟ / କର୍ମାଳୟ

(2000) ବିକାଶ ଉପରେ ଅବଦାନ

କର୍ମାଳୟ / କର୍ମାଳୟ

2000

କର୍ମାଳୟ

2000

କର୍ମାଳୟ

2000

କର୍ମାଳୟ

କର୍ମାଳୟ

କର୍ମାଳୟ 2000-2000

1